

ATSSB Region 5/30 3A
Middle School All Region Audition Scales

Concert F Scale 1 Concert Bb Scale

1 **Concert Eb Scale** 1 **Concert Ab Scale**

1 Chromatic Scale

ATSSB Region 5/30 3A

Middle School All Region Audition Scales

Flute

Concert F Scale

1 Concert Bb Scale

1 Concert Eb Scale

1 Concert Ab Scale

1 Chromatic Scale

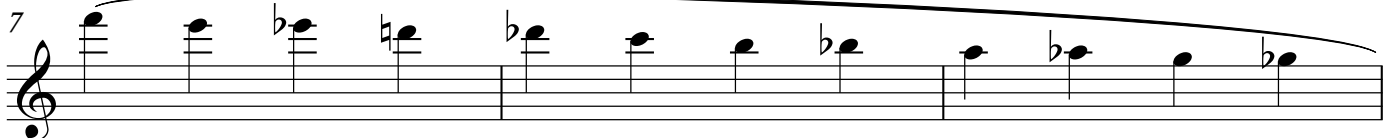

ATSSB Region 5/30 3A

Middle School All Region Audition Scales

Oboe

Concert F Scale

1 Concert Bb Scale

1 Concert Eb Scale

1 Concert Ab Scale

1 Chromatic Scale

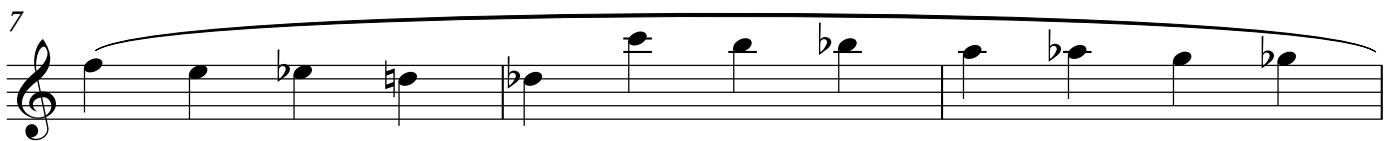

ATSSB Region 5/30 3A

Middle School All Region Audition Scales

Bassoon

Concert F Scale

1 Concert Bb Scale

1 Concert Eb Scale

1 Concert Ab Scale

1 Chromatic Scale

ATSSB Region 5/30 3A

Middle School All Region Audition Scales

Clarinet in B \flat

Concert F Scale

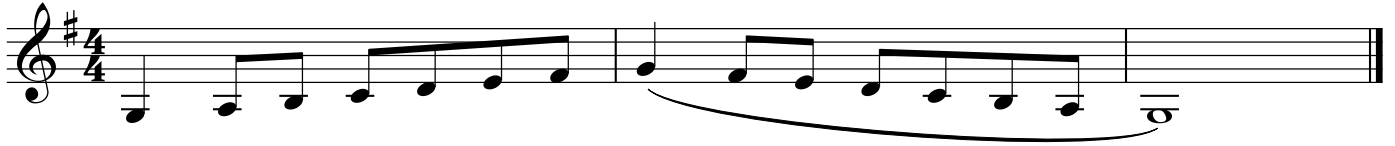

1 Concert B \flat Scale

1 Concert E \flat Scale

1 Concert A \flat Scale

1 Chromatic Scale

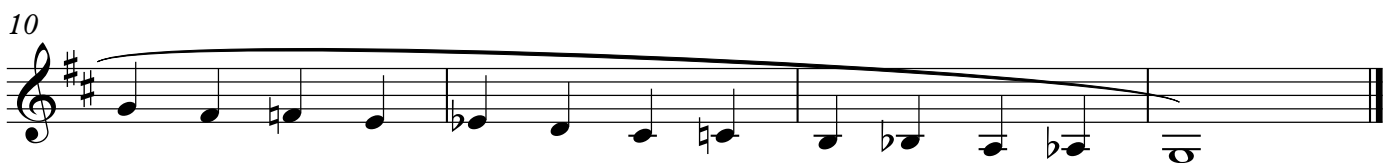
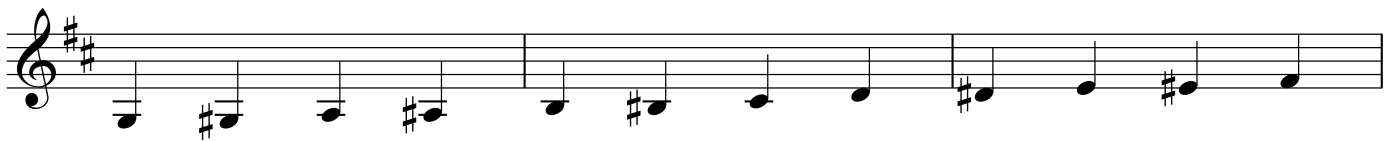

ATSSB Region 5/30 3A

Middle School All Region Audition Scales

Bass Clarinet in B \flat

Concert F Scale

1 Concert B \flat Scale

1 Concert E \flat Scale

1 Concert A \flat Scale

1 Chromatic Scale

ATSSB Region 5/30 3A

Middle School All Region Audition Scales

Alto Saxophone

Concert F Scale

1 Concert Bb Scale

1 Concert Eb Scale

1 Concert Ab Scale

1 Chromatic Scale

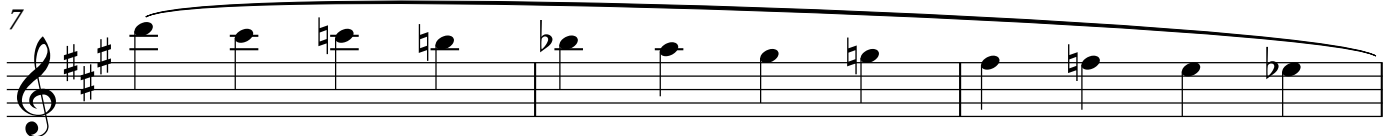

ATSSB Region 5/30 3A

Middle School All Region Audition Scales

Tenor Saxophone

Concert F Scale

1 Concert Bb Scale

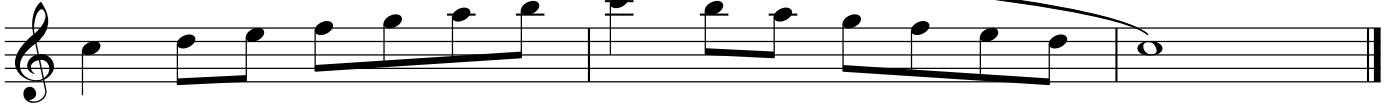

1 Concert Eb Scale

1 Concert Ab Scale

1 Chromatic Scale

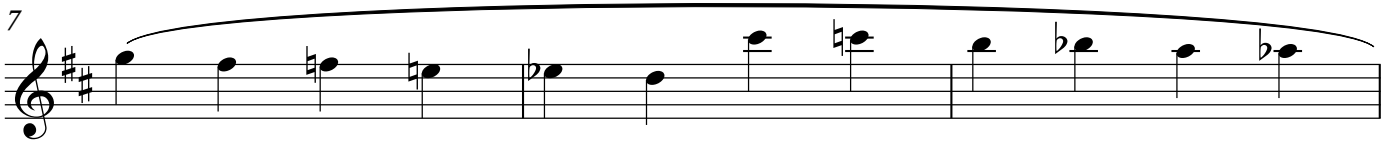
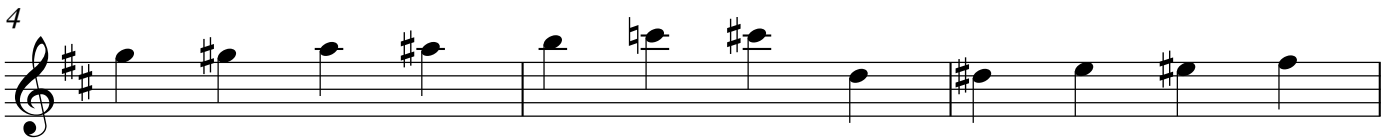

ATSSB Region 5/30 3A

Middle School All Region Audition Scales

Baritone Saxophone

Concert F Scale

1 Concert Bb Scale

1 Concert Eb Scale

1 Concert Ab Scale

1 Chromatic Scale

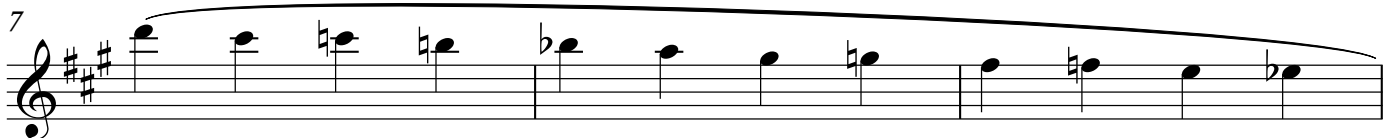

ATSSB Region 5/30 3A

Middle School All Region Audition Scales

Trumpet in B \flat

Concert F Scale

1 Concert B \flat Scale

1 Concert E \flat Scale

1 Concert A \flat Scale

1 Chromatic Scale

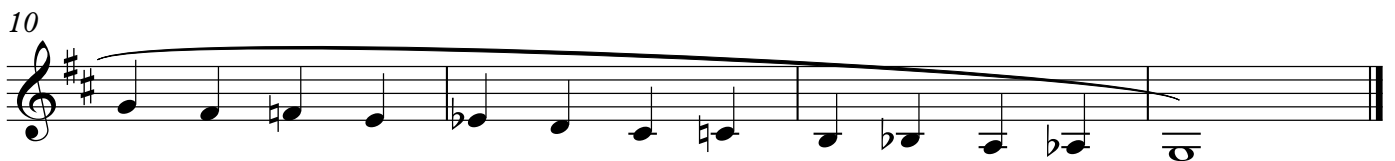
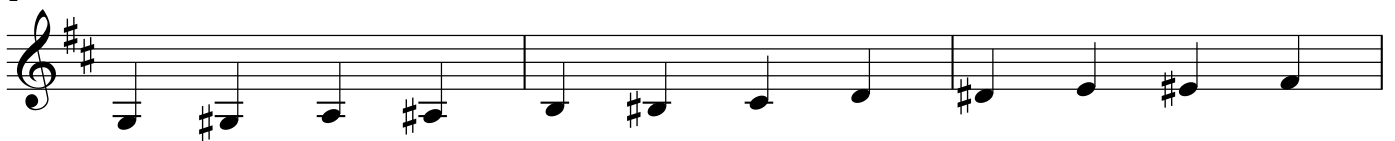

ATSSB Region 5/30 3A

Middle School All Region Audition Scales

Horn in F

Concert F Scale

1 Concert Bb Scale

1 Concert Eb Scale

1 Concert Ab Scale

1 Chromatic Scale

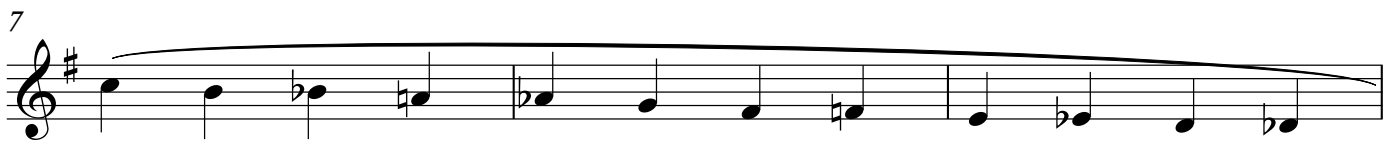
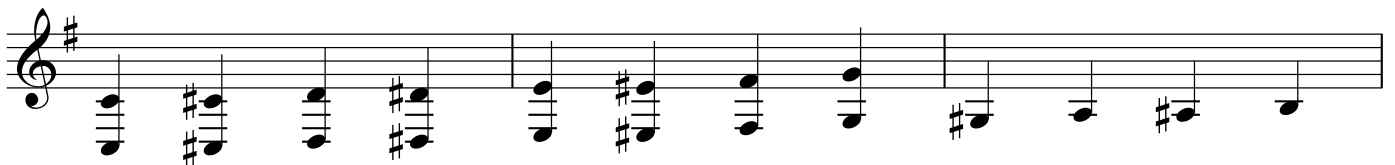

ATSSB Region 5/30 3A

Middle School All Region Audition Scales

Trombone

Concert F Scale

1 Concert Bb Scale

1 Concert Eb Scale

1 Concert Ab Scale

1 Chromatic Scale

ATSSB Region 5/30 3A

Middle School All Region Audition Scales

Euphonium B.C.

Concert F Scale

1 Concert Bb Scale

1 Concert Eb Scale

1 Concert Ab Scale

1 Chromatic Scale

ATSSB Region 5/30 3A

Middle School All Region Audition Scales

Euphonium T.C.

Concert F Scale

1 Concert Bb Scale

1 Concert Eb Scale

1 Concert Ab Scale

1 Chromatic Scale

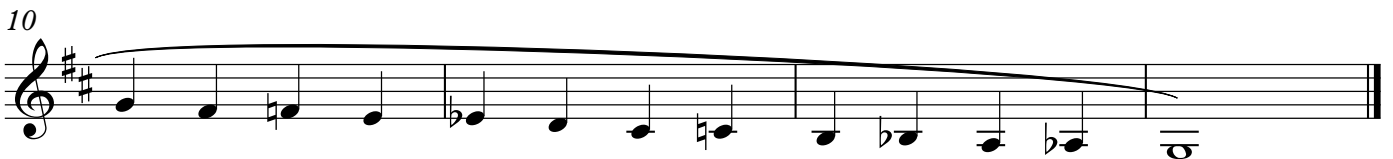
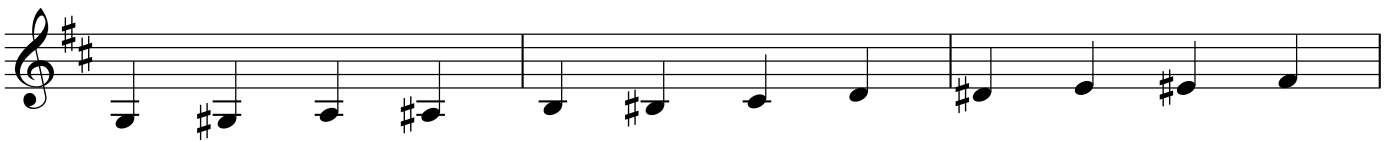

ATSSB Region 5/30 3A

Middle School All Region Audition Scales

Tuba

Concert F Scale

1 Concert Bb Scale

1 Concert Eb Scale

1 Concert Ab Scale

1 Chromatic Scale

